



# PAN Taiwan Enterprise Co., Ltd.



16F-1, No.16, Jian Ba Road, Chung Ho District,  
New Taipei City, Taiwan

TEL : 886-2-8226-5199

FAX : 886-2-8226-5196

## EU Declaration of Conformity

The manufacturer

**PAN TAIWAN ENTERPRISE CO., LTD.. Address: 16F-1, NO. 16, JIAN BA ROAD, CHUNG HO DISTRICT, NEW TAIPEI CITY, TAIWAN, post code 235603** declares that PPE described(See ,material list in Annex) hereafter

**PERSONAL EYE PROTECTOR- SPECTACLE SE2275**

is in conformity with the provisions of Regulation (EU) **2016/425** and, where such is the case, with the relevant harmonized standard **No. EN166: 2001, EN170: 2002, EN172: 1994/A1 2000/ A2 2001 (for the PPE referred to in Article 8)** is identical to the PPE which is the subject of **EU-TYPE EXAMINATION Certificate of conformity No AC 09069 Rev.3** issued in **May 24, 2023**. The EU-TYPE EXAMINATION is performed by **CERTOTTICA Scarl. - Zona Industriale Villanova, I-32013 Longarone BL, Italy, notify body no.0530**.

This Declaration of Conformity is issued under the sole responsibility of the manufacturer.

Done at : New Taipei City, Taiwan

on May 24, 2023

PAN TAIWAN ENTERPRISE CO., LTD.



Authorized Signature

Vicky Huang  
Manager  
PAN TAIWAN ENTERPRISE CO., LTD.



Clear lens



Gray lens

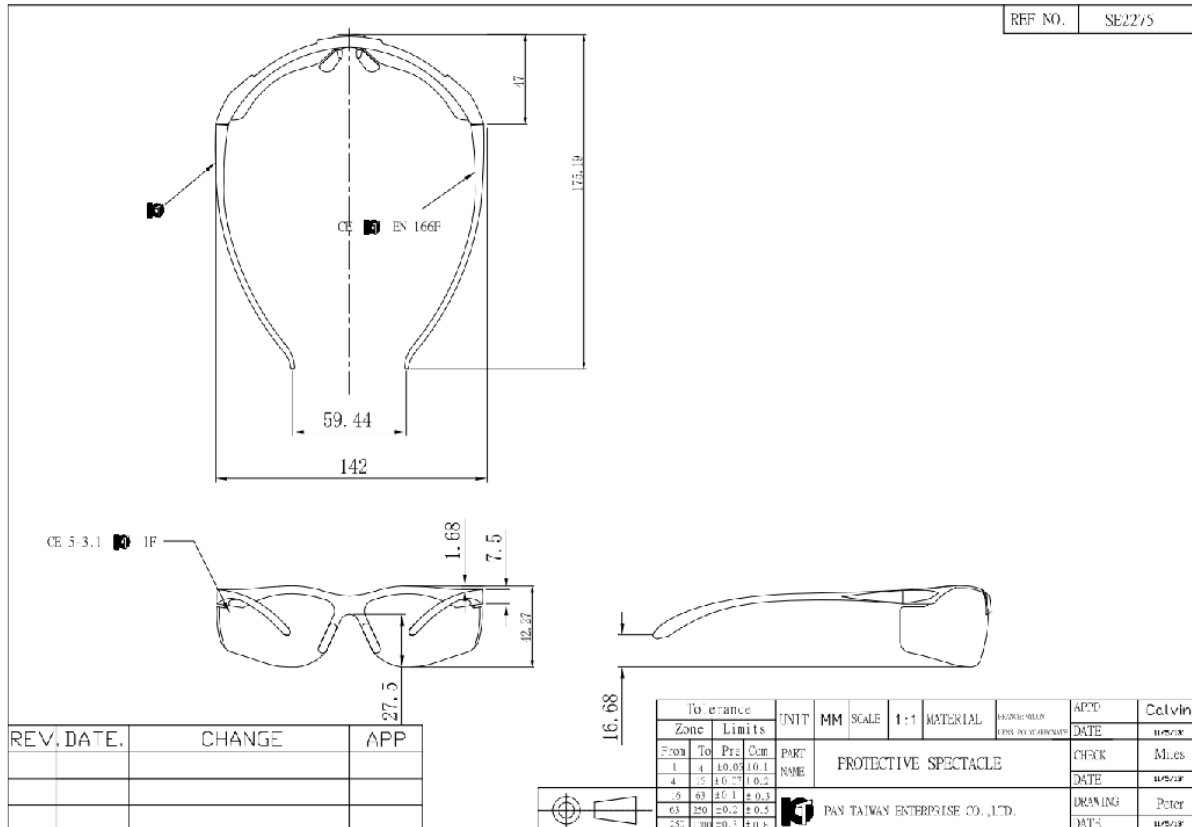

Lens: Polycarbonate

Type: CLS1400

Supplied by: Teijin Chemicals Ltd.

Frame and temples: Polycarbonate

Type: MAKROLON ET3113

Supplied by: BAYER (Schweiz) AG

Nose pads: TPR

Type: M-655A NC

Supplied by: Hong Hua Plastics Industries